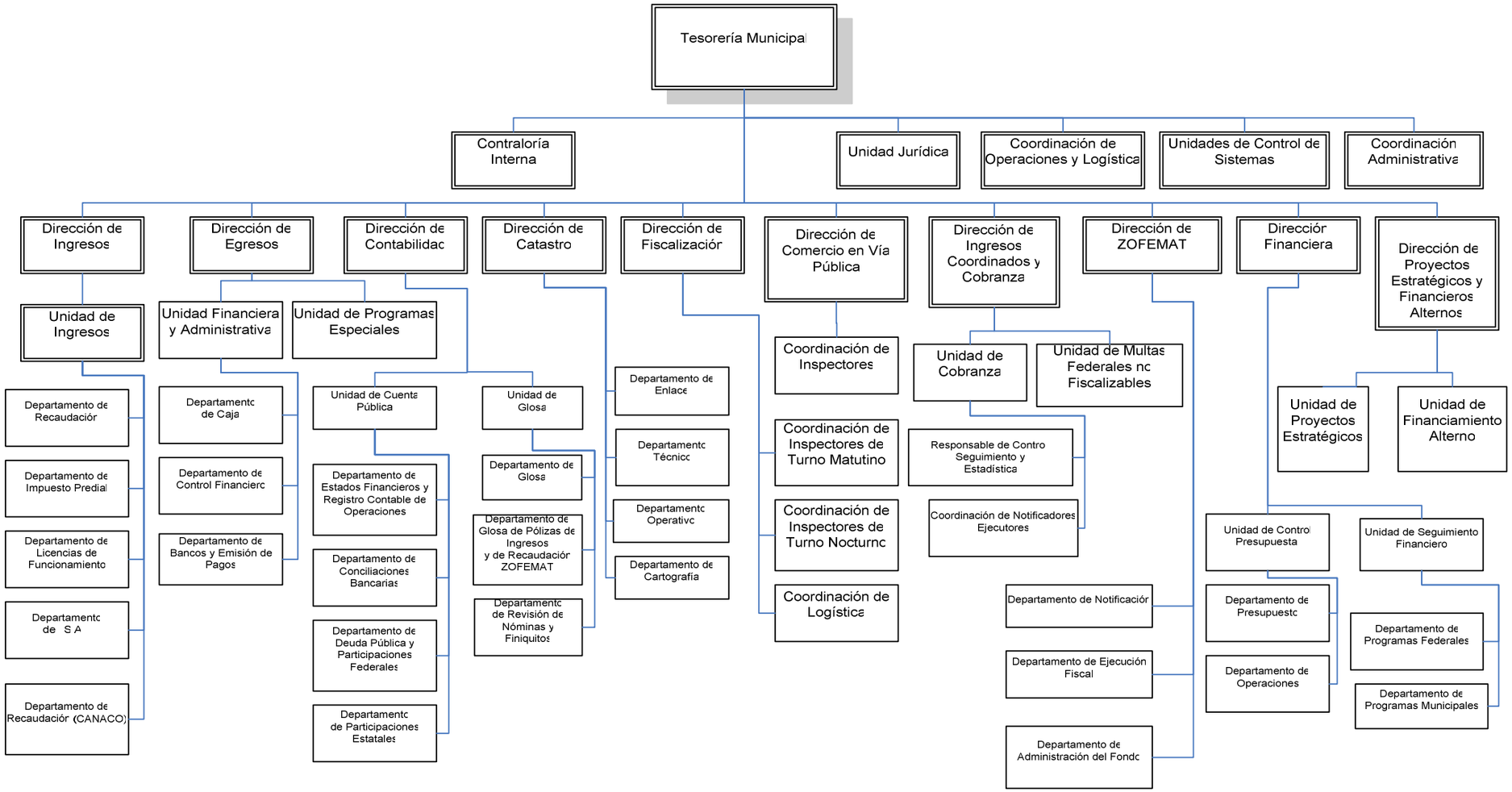Tesorería Municipal